



De Donkere Dogg - Dutch Barge

£79,950

Introducing De Donkere Dogg, a 62ft 6' Dutch Barge built in the Netherlands in 1922. This impressive vessel has been lovingly cared for and updated inside to create a fantastic floating home. There is also the possibility of mooring availability within the Bristol/Bath area, subject to terms and conditions.

- Dutch Barge
- Ford Diesel 115hp Engine
- 62ft 6' by 12ft 7'
- Bristol



Scan here for the
3D Tour

Boat Specification

Plating Specification:	Steel Thickness Unknown
Hull Shape:	Flat Bottom
Flooring:	Solid Wood
Cabin Sides:	Tongue & Groove
Insulation:	Sprayfoam
Windows:	Double Glazed in galley

Engine Details

Engine Make/Model:	Ford Long Stroke 115hp
No. Cylinders:	Six
Cooling Type:	Unknown
Gear Box Make/Model:	Unknown
Fuel Type:	Diesel
Fuel Tank Capacity:	40g Approx
Bow Thruster:	n/a

Additional Information:

Hot Water & Heating

Hot Water Source:	Morco Boiler
Central Heating:	Unknown
Stove Make/Type:	Solid Fuel Stove
Water Tank Capacity:	100g Approx

Electrical System

12v:	Yes
240v:	Yes
Inverter:	Unknown
Generator:	n/a
Batteries:	1 starter, 5 Leisure
Solar Panels:	2 Large Solar Panels
Notes:	

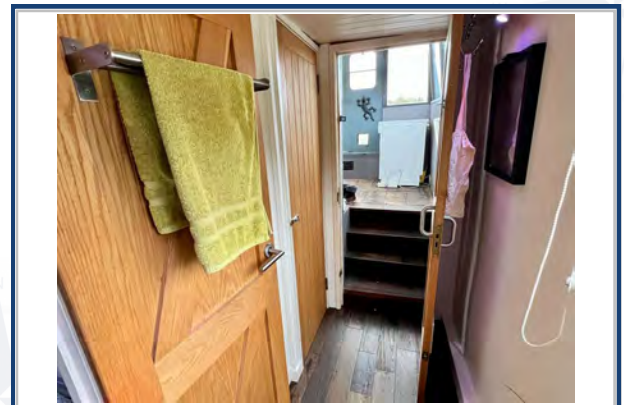

Viewings by appointment
only. Please call us to arrange.

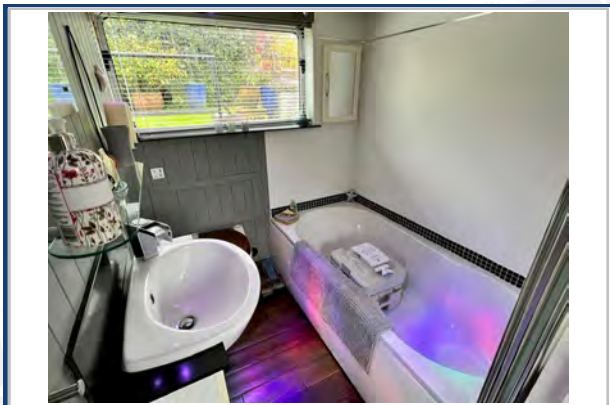

Galley

Cooker: Belling with hob
 Fridge/Freezer: Zanussi Full Sized Fridge/Freezer
 Gas/12v/240v:: Unknown
 Additional Information: Meile Novotronic Washing Machine

Accommodation

No. of Berths: Two
 Fixed: Fixed Double
 Additional Berths: Potential for additional berths in the saloon

Bathroom

Toilet: Pump Out (needs attention)
 Bath / Shower: Shower over Bath
 Vanity Basin: Yes
 Additional Information: Spare Cassette Toilet

Vessel History

BSC/RCD: BSC June 2025
 Maintenance: Blacking due within the next 6 months.
 Repainted 2022.

Additional Information

2 Side Hatches (in need of welding)

Wheelhouse.

Headroom within the saloon approx 5ft 7'

Possible mooring availability in the Bristol/Bath area (Subject to terms & conditions)

Please Note:

No guarantee is given or implied with regards to specification but descriptions are given in good faith. All vessels are sold without warranty or condition as to the fitness either expressed or implied by status or otherwise. No appliances or systems have been tested. All measurements stated are approximate. These details are not intended to, and do not, form any part of any current or future contract. In this transaction we are acting as Brokers only. All sales subject to contract. We are relying on information supplied solely by the seller and the Company cannot be held responsible or liable if information is proven to be inaccurate. All information is given as a guide. Plating thickness cannot be measured during Nationwide Boat Sales visit while the boat is in the water and is based on information supplied by the owner. A prospective buyer is strongly advised to check the particulars and where appropriate at their own expense to employ a qualified insured Marine Surveyor to carry out a survey of the vessel. It is ultimately the responsibility of the buyer to ensure that all the particulars are accurate prior or during the purchase of the boat. Nationwide Boat Sales advises that a qualified independent surveyor carries out a full out of water survey for every vessel.