



## Mark Eaton - Narrowboat

£85,950

Introducing Mark Eaton, a stunning 57ft Cruiser built from a Collingwood shell. She benefits from allowing you to complete the fit out to your own specification with full plumbing in place within the bathroom.

- Cruiser Stern
- 57ft by 6ft 10'
- Canaline 42hp Engine
- Derbyshire



Scan here for the  
3D Tour

## Boat Specification

Plating Specification:	Steel 10/6/4
Hull Shape:	Flat Bottom
Flooring:	Solid Wood Laminate (Not fitted)
Cabin Sides:	Oak
Insulation:	Sprayfoam
Windows:	Portholes

## Engine Details

Engine Make/Model:	Canaline 42hp
No. Cylinders:	Four
Cooling Type:	Keel
Gear Box Make/Model:	PRM 150
Fuel Type:	Diesel
Fuel Tank Capacity:	165L
Bow Thruster:	Vetus 55KGF

Additional Information:

## Hot Water & Heating

Hot Water Source:	Calorifier/Webasto
Central Heating:	Webasto Thermo Top Evo 5kw
Stove Make/Type:	Solid Fuel Stove
Water Tank Capacity:	269L

## Electrical System

12v:	Yes
240v:	Yes
Inverter:	Sterling Pro Combi 2.5kw
Generator:	n/a
Batteries:	1 Starter, 3 Leisure
Solar Panels:	2 Solar Panels
Notes:	Galvanic Isolator

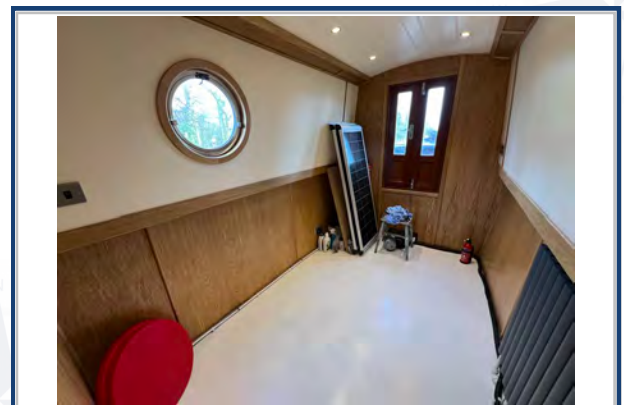
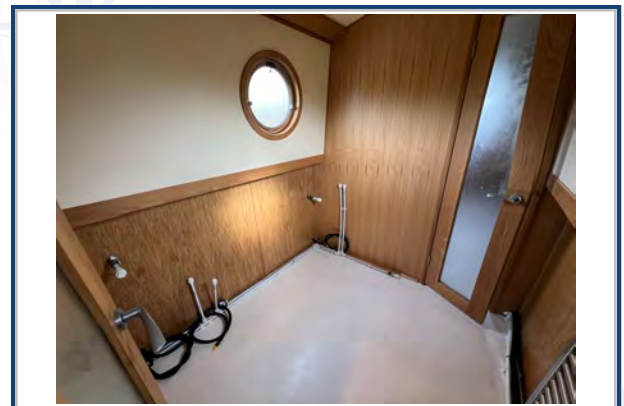

Viewings by appointment  
only. Please call us to arrange.



## Galley

Cooker: Induction Hob (Not yet fitted)  
 Fridge/Freezer: Shoreline & Separate Freezer\*  
 Gas/12v/240v:: 12v  
 Additional Information: LG Washer/Dryer  
 \*(Not yet fitted)

## Accommodation

No. of Berths: n/a  
 Fixed: n/a  
 Additional Berths: n/a

## Bathroom

Toilet: n/a  
 Bath / Shower: n/a  
 Vanity Basin: n/a  
 Additional Information: Walkthrough Bathroom.  
 Towel Rail. Full plumbing in place.

## Vessel History

BSC/RCD: 2028  
 Maintenance: Blacked & serviced June 2023.

## Additional Information

Side Hatch, Wrap around Stern.  
 Single Electric recliner chair, Small oval sofa.

Please Note:

No guarantee is given or implied with regards to specification but descriptions are given in good faith. All vessels are sold without warranty or condition as to the fitness either expressed or implied by status or otherwise. No appliances or systems have been tested. All measurements stated are approximate. These details are not intended to, and do not, form any part of any current or future contract. In this transaction we are acting as Brokers only. All sales subject to contract. We are relying on information supplied solely by the seller and the Company cannot be held responsible or liable if information is proven to be inaccurate. All information is given as a guide. Plating thickness cannot be measured during Nationwide Boat Sales visit while the boat is in the water and is based on information supplied by the owner. A prospective buyer is strongly advised to check the particulars and where appropriate at their own expense to employ a qualified insured Marine Surveyor to carry out a survey of the vessel. It is ultimately the responsibility of the buyer to ensure that all the particulars are accurate prior or during the purchase of the boat. Nationwide Boat Sales advises that a qualified independent surveyor carries out a full out of water survey for every vessel.