



Lazy Days - Narrowboat

£44,950

Introducing Lazy Days, a 55ft Cruiser built by S W Durham Steelworks in 2000. With the benefit of 6 berths including 2 singles within a second cabin and 2 separate toilets, she is ideal for cruising with family and friends.

- Cruiser Stern
- Beta 37hp Engine
- 55ft by 6ft 10'
- Staffordshire



Scan here for the
3D Tour

Boat Specification

Plating Specification:	Steel 10/6/4
Hull Shape:	Flat Bottom
Flooring:	Carpet & Vinyl
Cabin Sides:	Ply
Insulation:	Unknown
Windows:	Portholes & Oblong

Engine Details

Engine Make/Model:	Beta 37hp
No. Cylinders:	Four
Cooling Type:	Keel
Gear Box Make/Model:	Unknown
Fuel Type:	Diesel
Fuel Tank Capacity:	200L approx
Bow Thruster:	n/a

Additional Information:

Hot Water & Heating

Hot Water Source:	Calorifier
Central Heating:	Not currently working.
Stove Make/Type:	n/a
Water Tank Capacity:	600L Approx

Electrical System

12v:	Yes
240v:	Yes
Inverter:	Victron Multiplus Compact 1600va/charger
Generator:	n/a
Batteries:	1 starter, 4 Leisure
Solar Panels:	n/a

Notes:

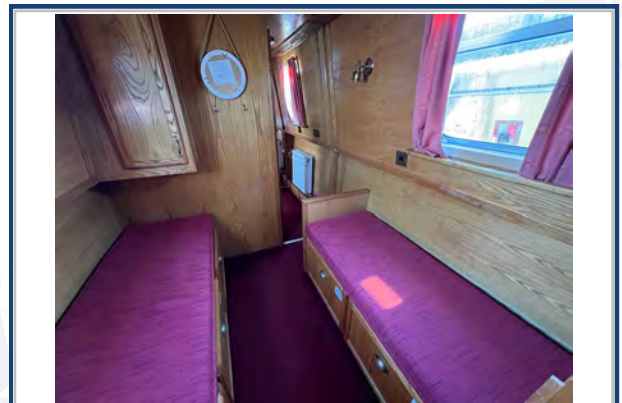

Viewings by appointment
only. Please call us to arrange.

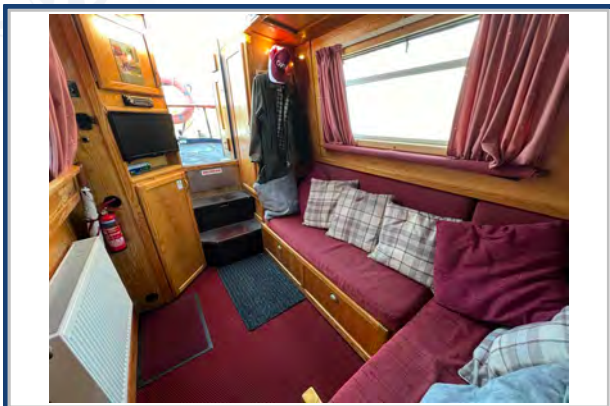

Galley

Cooker: Vanette
 Fridge/Freezer: Shoreline
 Gas/12v/240v:: Unknown
 Additional Information: Microwave

Accommodation

No. of Berths: Six
 Fixed: Fixed Double
 Additional Berths: Convertible seating -
 2 x singles & 1 x Double

Bathroom

Toilet: 2 x Pump Out's
 Bath / Shower: Hip bath with shower
 Vanity Basin: Yes
 Additional Information: 2 Toilet Rooms onboard.

Vessel History

BSC/RCD: March 2025
 Maintenance: Blacked July 2022.

Additional Information

Side Hatch

Please Note:

No guarantee is given or implied with regards to specification but descriptions are given in good faith. All vessels are sold without warranty or condition as to the fitness either expressed or implied by status or otherwise. No appliances or systems have been tested. All measurements stated are approximate. These details are not intended to, and do not, form any part of any current or future contract. In this transaction we are acting as Brokers only. All sales subject to contract. We are relying on information supplied solely by the seller and the Company cannot be held responsible or liable if information is proven to be inaccurate. All information is given as a guide. Plating thickness cannot be measured during Nationwide Boat Sales visit while the boat is in the water and is based on information supplied by the owner. A prospective buyer is strongly advised to check the particulars and where appropriate at their own expense to employ a qualified insured Marine Surveyor to carry out a survey of the vessel. It is ultimately the responsibility of the buyer to ensure that all the particulars are accurate prior or during the purchase of the boat. Nationwide Boat Sales advises that a qualified independent surveyor carries out a full out of water survey for every vessel.