



Sir Edmund Hillary - Narrowboat

£6,995

Introducing Sir Edmund Hillary, a 48ft Cruiser. Built by Shropshire Union Cruisers, Dart Line. With a Sea Steel hull and GRP top. This boat is out of the water and priced as a project boat.

- Cruiser Stern
- Lister SR3 Engine (Does not run)
- 48ft by 6ft 10'
- Staffordshire



Boat Specification

Plating Specification:	Steel (Thickness Unknown)
Hull Shape:	Flat
Flooring:	n/a
Cabin Sides:	n/a
Insulation:	n/a
Windows:	Sliding

Engine Details

Engine Make/Model:	Lister SR3*
No. Cylinders:	3
Cooling Type:	Unknown
Gear Box Make/Model:	Unknown
Fuel Type:	Diesel
Fuel Tank Capacity:	30g approx
Bow Thruster:	n/a
Additional Information:	*Engine does not run.

Hot Water & Heating

Hot Water Source:	n/a
Central Heating:	n/a
Stove Make/Type:	n/a
Water Tank Capacity:	100g approx

Electrical System

12v:	n/a
240v:	n/a
Inverter:	n/a
Generator:	n/a
Batteries:	Unknown
Solar Panels:	n/a
Notes:	

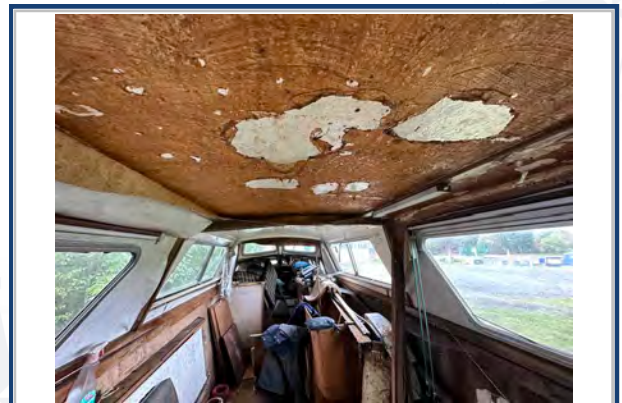

Viewings by appointment
only. Please call us to arrange.



Galley

Cooker: n/a
Fridge/Freezer: n/a
Gas/12v/240v:: n/a
Additional Information:

Accommodation

No. of Berths: n/a
Fixed: n/a
Additional Berths: n/a

Bathroom

Toilet: n/a
Bath / Shower: n/a
Vanity Basin: n/a
Additional Information:

Vessel History

BSC/RCD: n/a
Maintenance: Replated 10 years ago.

Additional Information

Out of water. Engine has not ran for 10 years.
This is a project. Will require a complete refit.
Many items are also included for refit, such as
hardwood for handrails, oven, new ammeters etc...

Please Note:

No guarantee is given or implied with regards to specification but descriptions are given in good faith. All vessels are sold without warranty or condition as to the fitness either expressed or implied by status or otherwise. No appliances or systems have been tested. All measurements stated are approximate. These details are not intended to, and do not, form any part of any current or future contract. In this transaction we are acting as Brokers only. All sales subject to contract. We are relying on information supplied solely by the seller and the Company cannot be held responsible or liable if information is proven to be inaccurate. All information is given as a guide. Plating thickness cannot be measured during Nationwide Boat Sales visit while the boat is in the water and is based on information supplied by the owner. A prospective buyer is strongly advised to check the particulars and where appropriate at their own expense to employ a qualified insured Marine Surveyor to carry out a survey of the vessel. It is ultimately the responsibility of the buyer to ensure that all the particulars are accurate prior or during the purchase of the boat. Nationwide Boat Sales advises that a qualified independent surveyor carries out a full out of water survey for every vessel.