



Collusion - Motor Cruiser

£12,950

Introducing Collusion, a lovely 26ft Motor Cruiser. Built and fitted out by Viking in 1990 with a central cockpit and canopy. She is well presented along with a wealth of storage throughout.

- Motor Cruiser
- Mercury 15hp Outboard Engine
- 26ft by 6ft 10'
- Staffordshire



Scan here for the
3D Tour

Boat Specification

Plating Specification: GRP
Hull Shape: V Bottom
Flooring: Laminate
Cabin Sides: Unknown
Insulation: Unknown
Windows: Single Glazed

Engine Details

Engine Make/Model: Mercury 15hp Outboard
No. Cylinders: Unknown
Cooling Type: Unknown
Gear Box Make/Model: Mercury
Fuel Type: Petrol
Fuel Tank Capacity: Unknown
Bow Thruster: n/a
Additional Information: Easy Access panel in the aft cabin.

Hot Water & Heating

Hot Water Source: Rinnai (Gas Boiler)
Central Heating: n/a
Stove Make/Type: n/a
Water Tank Capacity: Unknown

Electrical System

12v: Yes
240v: Yes
Inverter: Unknown
Generator: n/a
Batteries: 1 Starter, 1 Leisure
Solar Panels: One
Notes: Electrics rewired 2023.
Photonic Universe dual battery solar controller.

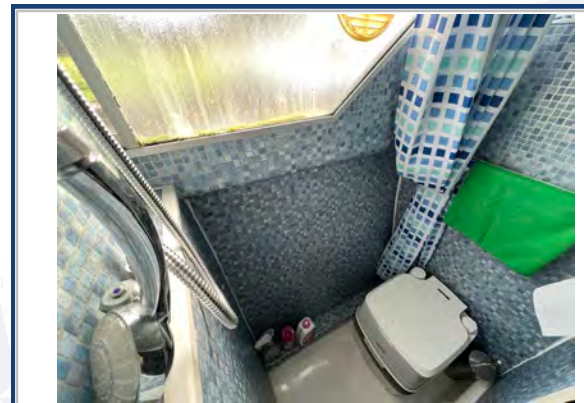

**Viewings by appointment
only. Please call us to arrange.**

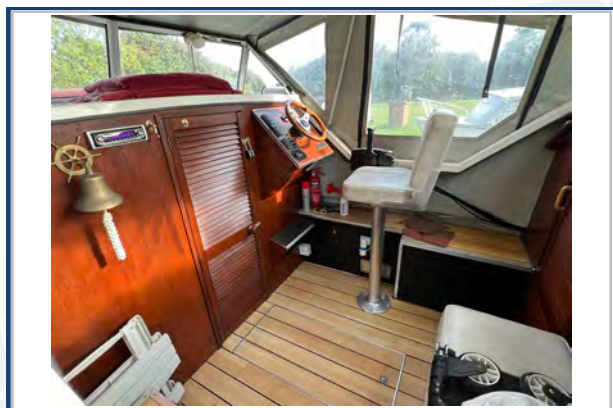
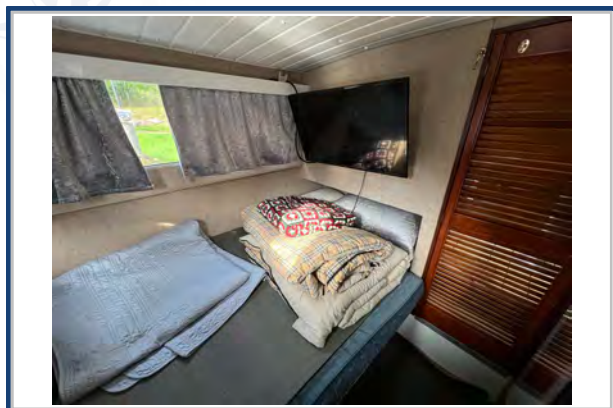

Galley

Cooker: Flavel Vanessa Cooker
Fridge/Freezer: n/a
Gas/12v/240v:: n/a
Additional Information:

Accommodation

No. of Berths: Five
Fixed: n/a
Additional Berths: Convertible seating to the bow and stern into double beds. Dinette conversion into a single.

Bathroom

Toilet: Thetford Cassette
Bath / Shower: Shower
Vanity Basin: n/a
Additional Information:

Vessel History

BSC/RCD: BSC 2025
Maintenance:

Additional Information

Please Note:

No guarantee is given or implied with regards to specification but descriptions are given in good faith. All vessels are sold without warranty or condition as to the fitness either expressed or implied by status or otherwise. No appliances or systems have been tested. All measurements stated are approximate. These details are not intended to, and do not, form any part of any current or future contract. In this transaction we are acting as Brokers only. All sales subject to contract. We are relying on information supplied solely by the seller and the Company cannot be held responsible or liable if information is proven to be inaccurate. All information is given as a guide. Plating thickness cannot be measured during Nationwide Boat Sales visit while the boat is in the water and is based on information supplied by the owner. A prospective buyer is strongly advised to check the particulars and where appropriate at their own expense to employ a qualified insured Marine Surveyor to carry out a survey of the vessel. It is ultimately the reasonability of the buyer to ensure that all the particulars are accurate prior or during the purchase of the boat. Nationwide Boat Sales advises that a qualified independent surveyor carries out a full out of water survey for every vessel.