



DUTCH BARGE

Le Pappilion

49ft by 10ft Dutch Barge
Built by Unknown
£54,950.00



Tel: 01889 881960

Email: enquiries@nationwideboatsales.co.uk

Web: www.nationwideboatsales.co.uk

Built by Unknown in 1924 with a professional fit out.

General Information

Plating Specification: Steel

Hull Type: Flat

Flooring: Solid Wood

Cabin Sides: Tongue & Groove

Insulation: Sprayfoam

Notes:

Engine Specification & Components

Engine Make: DAS

Number of Cylinders: 6

Cooling Type: Water

Gear Box Make: Unknown

Diesel Tank Capacity: 2 x 40g

Notes:

Hot Water & Heating Systems

Source of Hot Water: Morco (Gas Boiler)

Central Heating: n/a

Solid Fuel Stove: Stovax Multi Fuel

Water Tank Capacity: 1000L Approx

Notes:

Electrical Systems & Components

12v: Yes

240v Landline: Yes

Inverter: Victron Easyplus Compact

Generator: n/a

Batteries: 1 starter, 6 leisure

Notes:

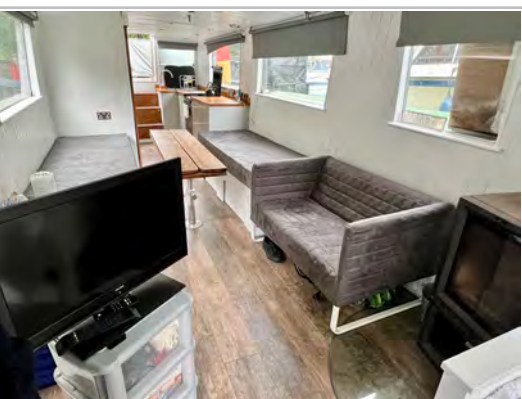



Galley Specification

Cooker: Domestic

Fridge: Waeco

Gas / 12v / 240v: 12v / 240v

Additional Information:



Bathroom Specification

Type of Toilet: Cassette

Bath / Shower fitted: Shower*

Vanity Basin: Yes

Notes: *Ex Wine Barrel shower base.



Berths

Fixed Berths: Fixed Double

Extra Berths: Convertible Dining area



Vessel History

BSC 2025

Maintenance: Blacked 2017. Put back into the water in 2018.

Recent Survey: n/a

Mooring Available: Yes (subject to availability)

Additional Information

Pram Cover.

Please note:

No guarantee is given or implied with regards to specification but descriptions are given in good faith. All vessels are sold without warranty or condition as to the fitness either expressed or implied by status or otherwise. No appliances or systems have been tested. All measurements stated are approximate. These details are not intended to, and do not, form any part of any current or future contract. In this transaction we are acting as Brokers only. All sales subject to contract. We are relying on information supplied solely by the seller and the Company cannot be held responsible or liable if information is proven to be inaccurate. All information is given as a guide. Plating thickness cannot be measured during Nationwide Boat Sales visit while the boat is in the water and is based on information supplied by the owner. A prospective buyer is strongly advised to check the particulars and where appropriate at their own expense to employ a qualified insured Marine Surveyor to carry out a survey of the vessel.

It is ultimately the responsibility of the buyer to ensure that all the particulars are accurate prior or during the purchase of the boat. Nationwide Boat Sales advises that a qualified independent surveyor carries out a full out of water survey for every vessel.